2026-11-25 20:32:45



PFT200-A

Stamped triangular flange housing · three-bolt mounting · 120° hole pattern · pressed steel construction. Fits shaft diameters 12–50 mm and covers PFT203–PFT210, suited to light-duty conveyors, belt lines and low-speed, low-load applications.

技术信息

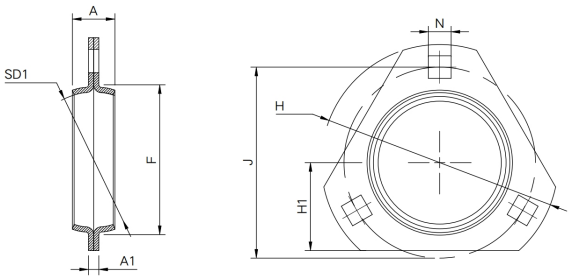

主要尺寸和性能参数

d	25mm	Shaft diameter
D1	52mm	Sphere diameter
H	95mm	Flange diameter
H1	36mm	Center height (H1)
A	18mm	Tab width
J	76mm	Distance between the holes
A1	4mm	Lower tab width
F	60mm	Flat plane limit
N	9mm	Mounting hole diameter

*数据表仅为所选产品的尺寸和基本额定载荷概览。请始终遵守本产品的所有更多信息和指南。 您可通过我们网站上的联系表了解更多信息。

联系方式：邮箱：mr.suo@zrbearing.net Tel: +86 0319 5628888 地址：河北省临西县城北环路北侧-中达轴承